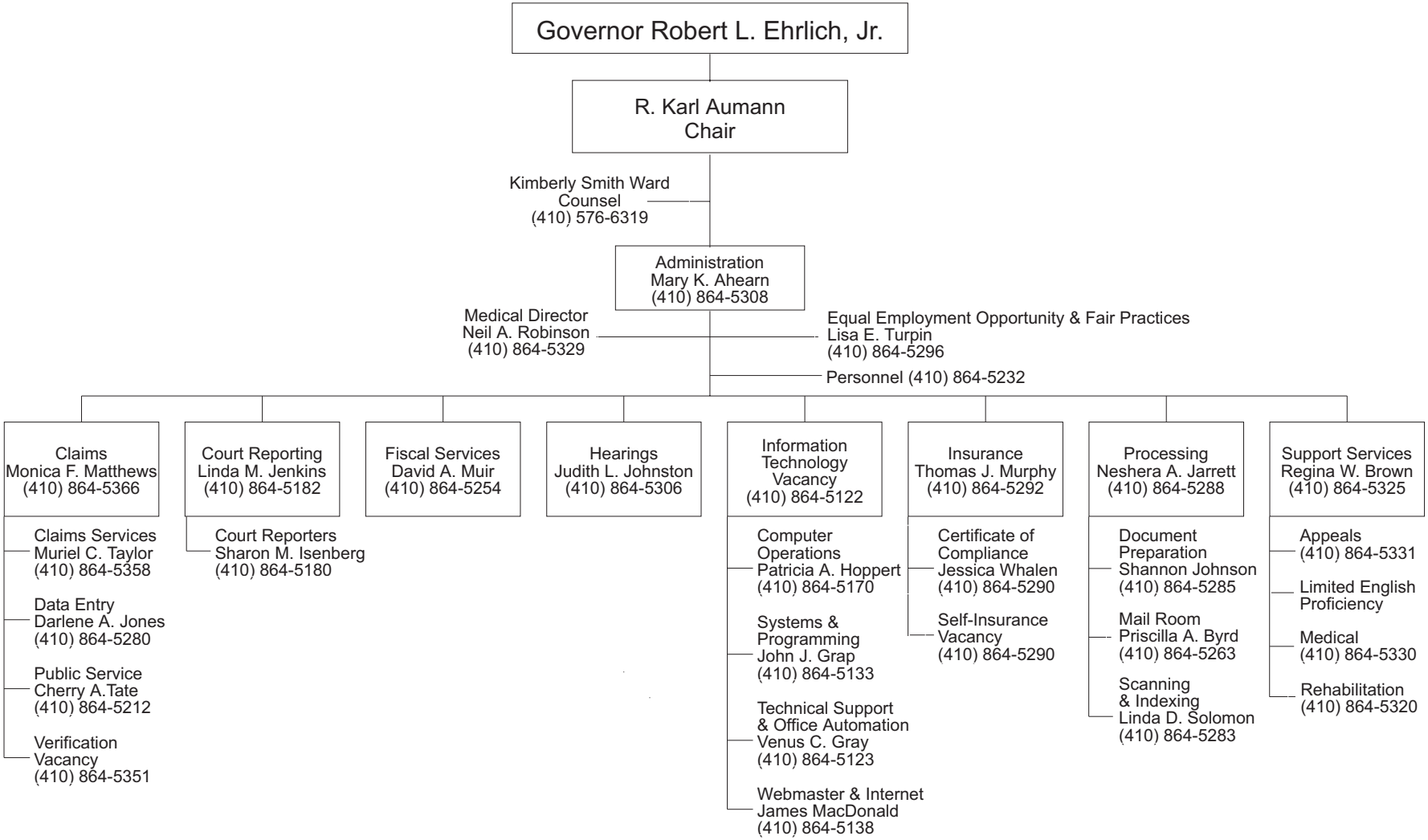STATE WORKERS' COMPENSATION COMMISSION